DriveSure Vehicle Insurance System - UML Documentation

1. Use Case Diagram

This diagram represents the interactions between system actors (Customer, Admin, Underwriter, Claim Officer) and the system functionalities.

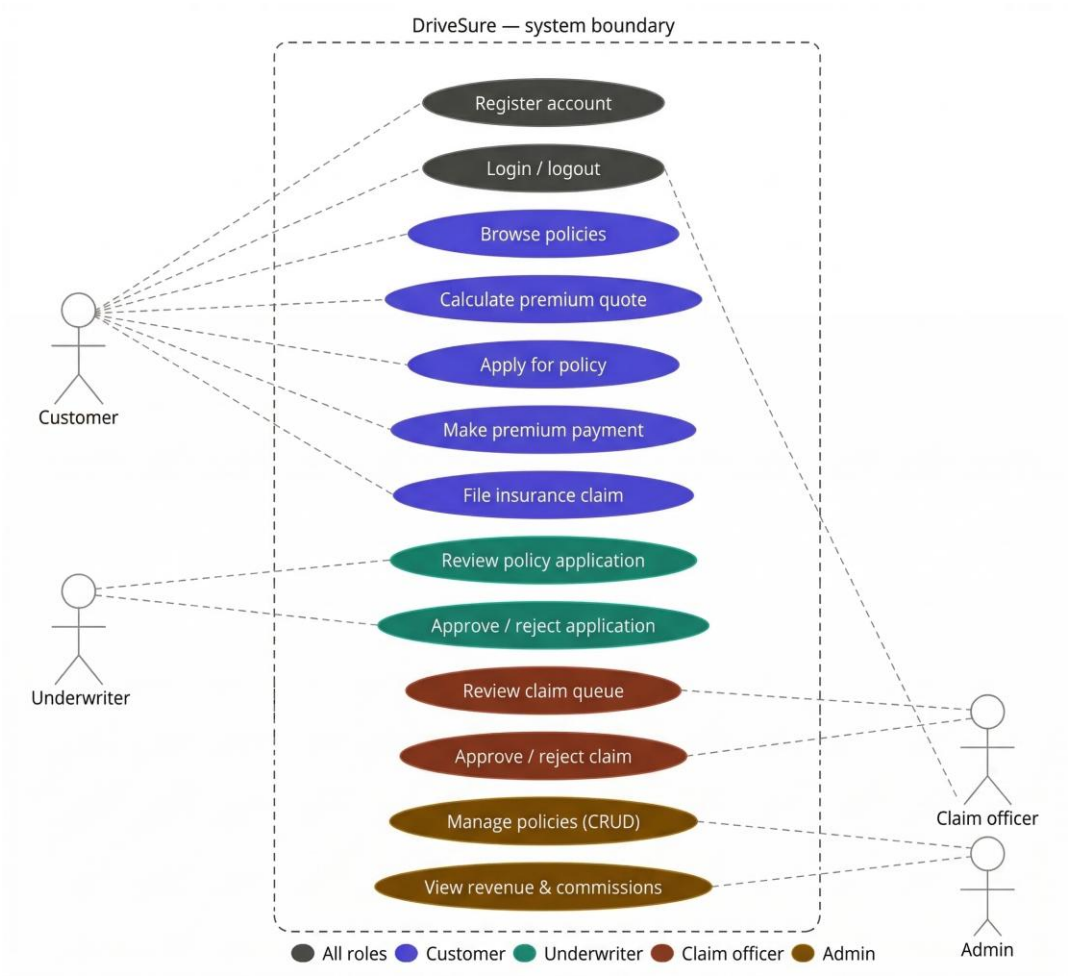

2. Component Architecture Diagram

This diagram shows the high level architecture including Angular frontend, Spring Boot backend, and database components.

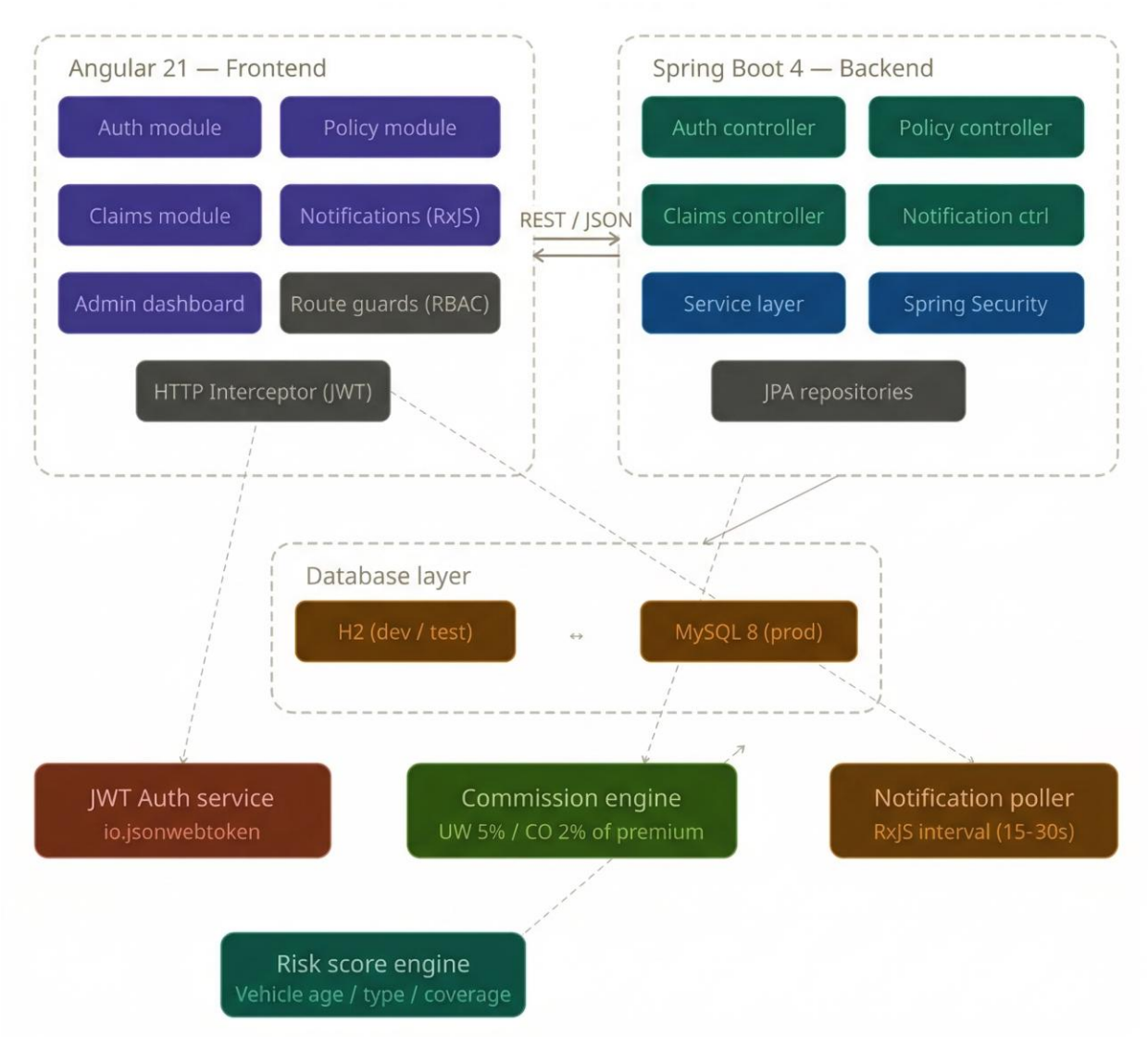

3. Class Diagram

The class diagram defines the main entities of the system including MyUser, Policy, PolicySubscription, Claim, and Notification along with their relationships.

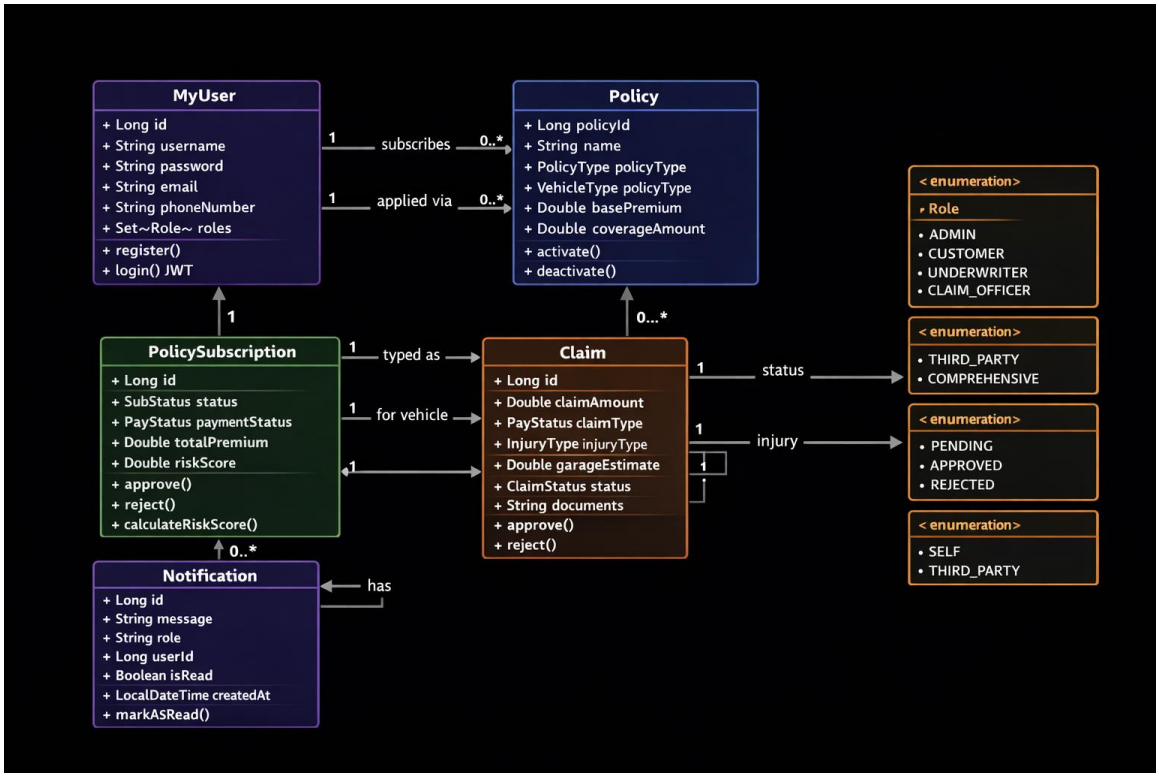

4. Activity Diagram – Policy Subscription and Claim Processing

The following activity diagram illustrates the workflow for policy subscription and claim processing within the DriveSure vehicle insurance system.

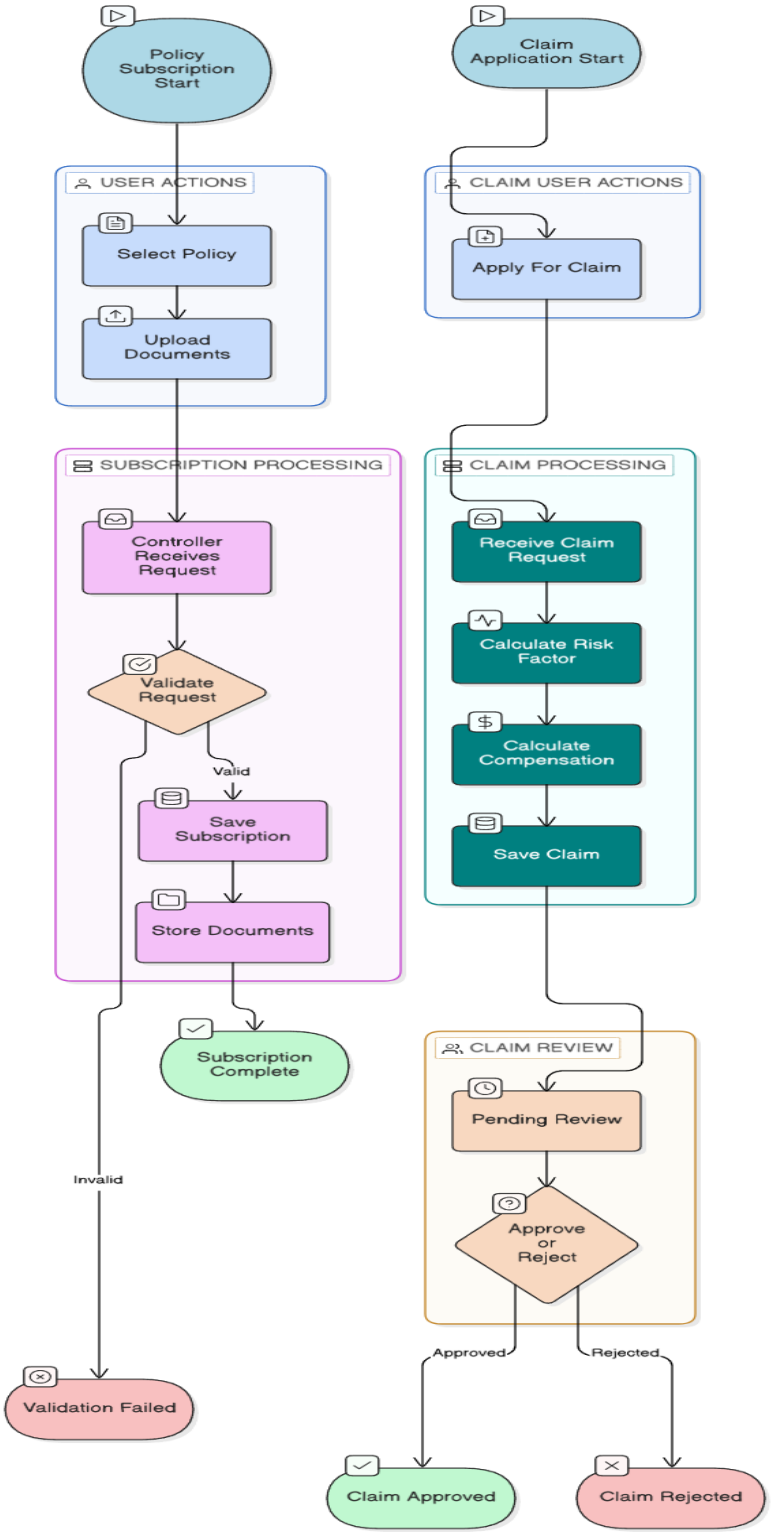

5. Sequence Diagram – Policy Subscription Flow
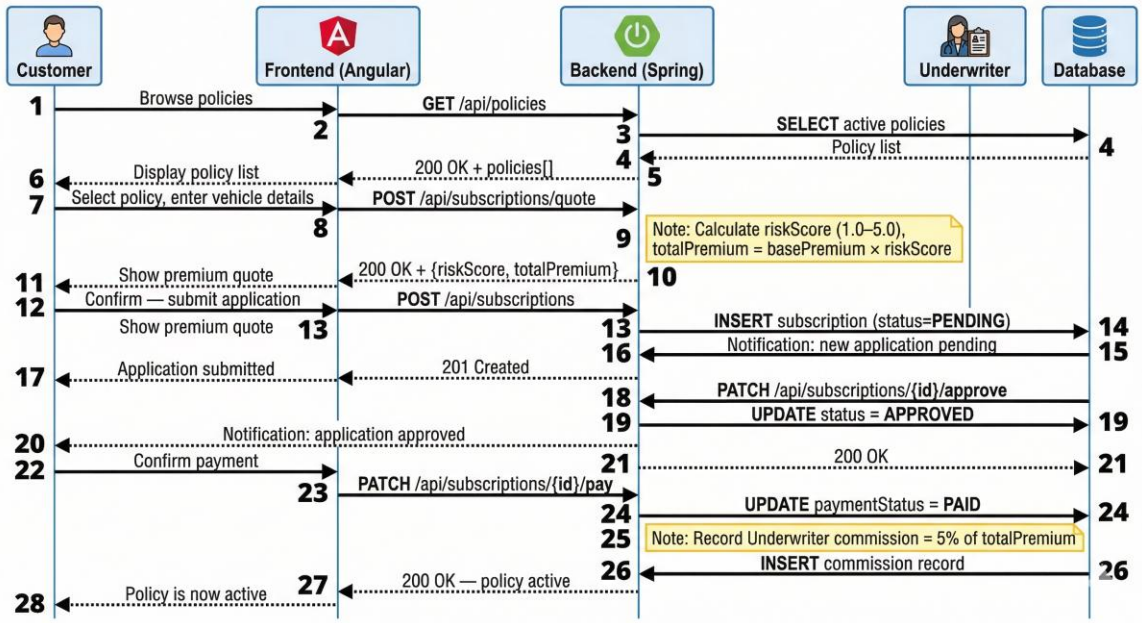
This sequence diagram explains the interaction flow between Customer, Frontend, Backend, Underwriter, and Database during policy subscription.